

Contrabass

Felix Mendelssohn Bartholdy

Sinfonia VIII D-Dur

Contrabass

Sinfonia VIII D-Dur

Felix Mendelssohn Bartholdy

Adagio e Grave $\text{♩} = 52$

58

63

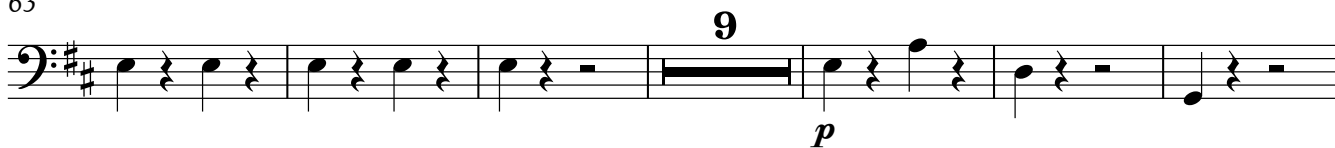

78

85

91

97

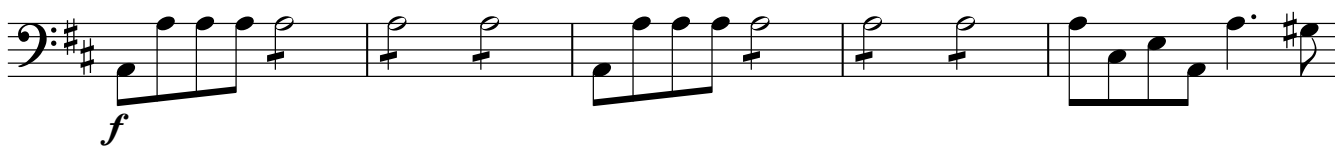

102

106

110

114

121

130

135

140

145

151

157

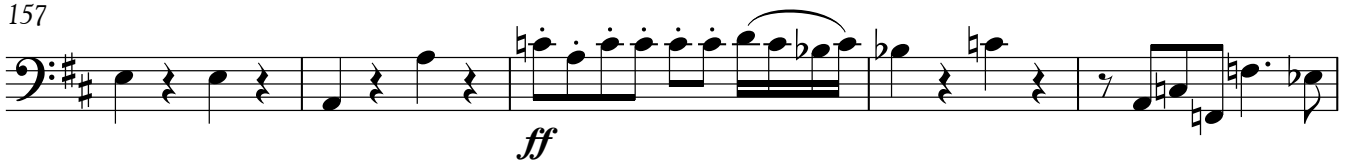

162

167

172

177

187

192

198

203

208

213

219 pizz.

225

232

240

247

253

259

265

270

276

Adagio ♩ = 108

pizz.

1

p

13

23

4

arco

33

43

pizz.

p

arco 1 2

53

3 4

62

p

4

72

80

91

101

111

120

133

142

150

This page intentionally blank

Menuetto $\text{♩} = 96$

4 *f*

8

16 *p*

24 *f*

31 **9** Vc.

45

53 *f*

61

69 *p*

76 *f*

81 Trio. Presto $\text{♩} = 126$
25 1. 2.VI. I VI. II

111 **6**

f *f*

122 pizz. **1 2 3 4 5**

p

132 **6 7 5 22**

163 Vc. **2 13**

181 Vc. **Menuetto da capo**

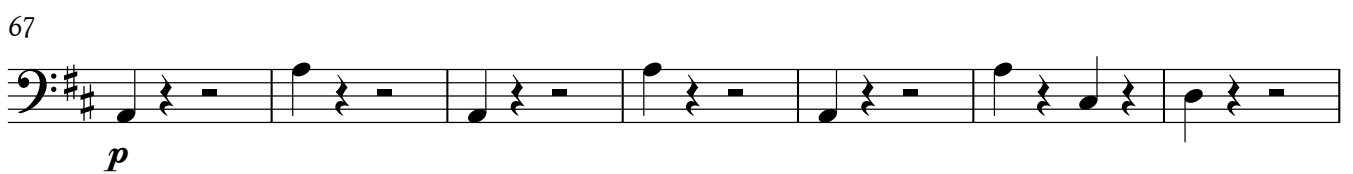
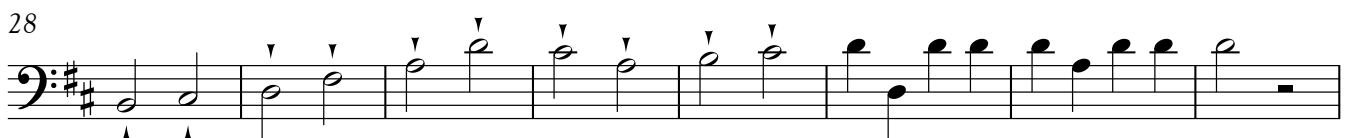
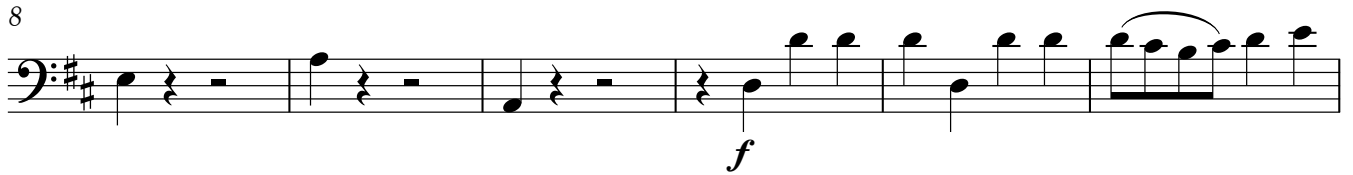
Allegro molto $\text{♩} = 92$ 

74

82

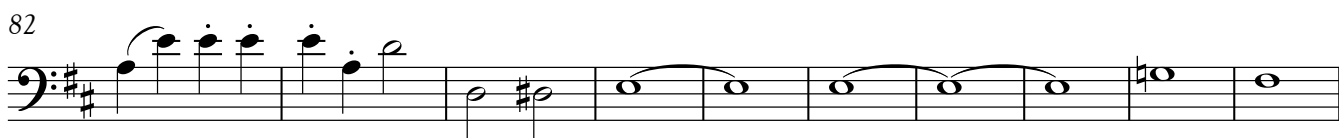

92

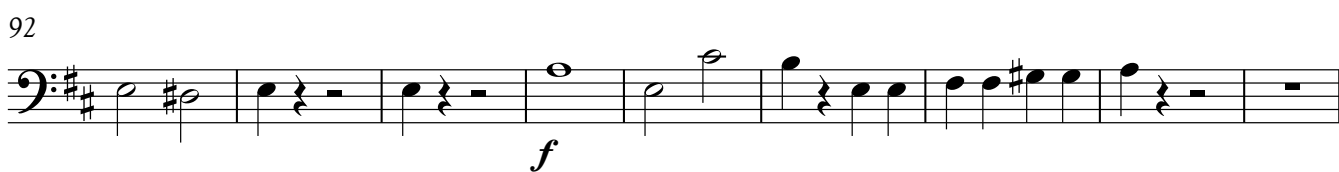

101

109

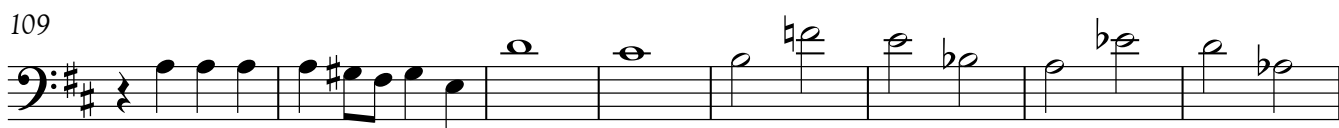

117

126

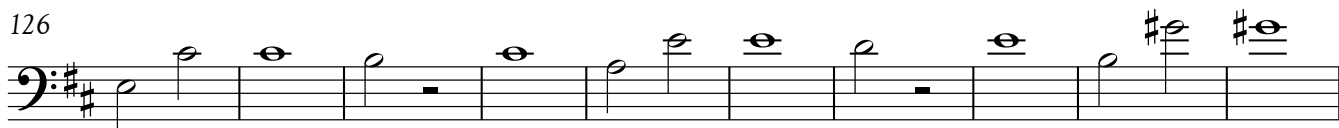

136

144

151

158

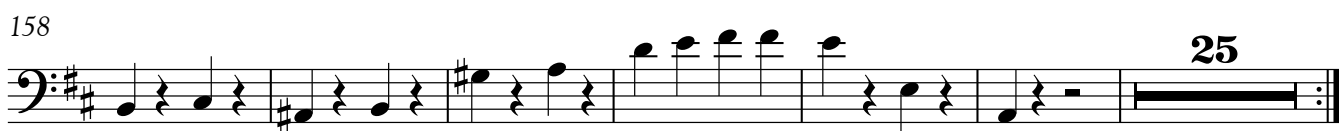

189 **17** Vc.

211 *f*

218

224

230 **6**

241 **5** *ff*

251 **2**

258 **2**

266 **2** *f*

272

276

283

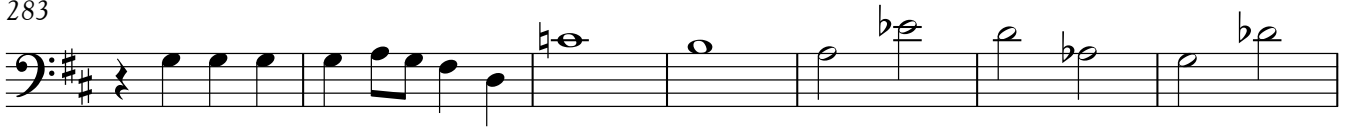

290

297

304

311

317

321

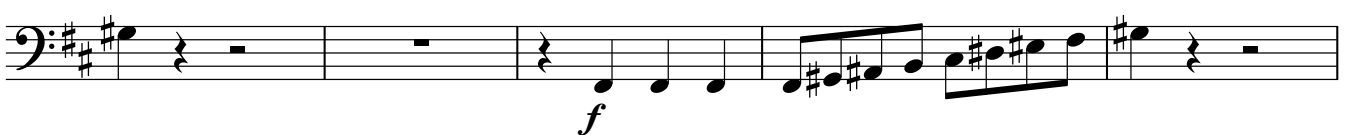

326 **9** Vc. **4**

345

353 *f*

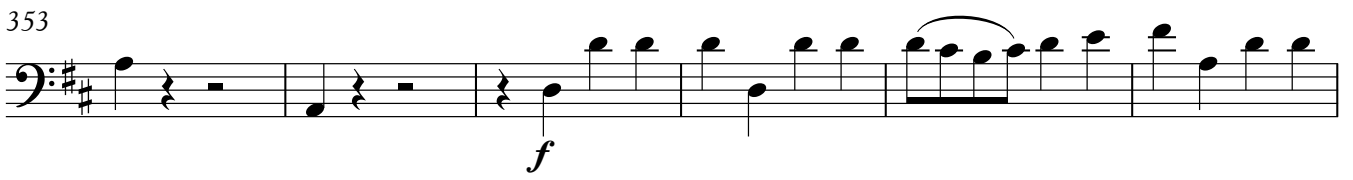

359

366

372

379

386

393

399

p

406

413

421

f

429

437

444

450

457

ff

11

474

Vcl.

479

f

485

491

497

503

509

ff

515

520

525

pp pizz.

531 Più presto
arco

537

543

549

554
